



KCPE 2017

KENYAN SIGN LANGUAGE SECTION A: LANGUAGE USE

Time: 1 hour 40 minutes

INSTRUCTION BELOW READ CAREFUL CAREFUL

1. BOOKLET THIS HAVE QUESTION 50/ THERE HAVE ANOTHER PAPER FOR ANSWER WRITE ONLY//
2. TIME ANSWER CORRECT HAVE//WRITE PAPER OTHER//ANSWER CORRECT WRITE BOOK THIS NO//
3. TIME WRITE ANSWER THIS/PENCIL USE ONLY//
4. PAPER OTHER FOR ANSWER HAVE WRITE MUST/
 - INDEX NUMBER YOUR//
 - NAME YOUR//
 - NAME SCHOOL YOUR//
5. WRITE ANSWER WELL/OUTSIDE BOX NO//
6. TIME ANSWER WRITE/MAKE LINE USE PENCIL SHOW ANSWER CORRECT YOU CHOOSE WHICH//

EXAMPLE: PAPER QUESTION

16. FLAG KENYA COLOUR _____ HAVE//
- | | |
|-------|-------|
| [a] 5 | [c] 4 |
| [b] 8 | [d] 3 |

PAPER ANSWER:

15. [A] [B] [C] [D] 16. [A] [B] [C] [D] 17. [A] [B] [C] [D] 18. [A] [B] [C] [D]

7. ANSWER CORRECT MUST WRITE SHOW COLOUR BLACK CLEAR//
8. ANSWER EACH MUST BOX ONE ONLY COLOUR//
9. PAPER ANSWER MUST CLEAN STAY SAME FOLD NO//
10. QUESTION 1-50 THERE/ANSWER ALL QUESTION 1-50//



9075015

BOOK THIS HAVE PAGE 11 SAME HAVE WORD PRINT PRINT THERE// CHECK PAGE 11 ALL NOW//
© 2017 The Kenya National Examinations Council



PAGE TURN

PICTURE A



PICTURE B

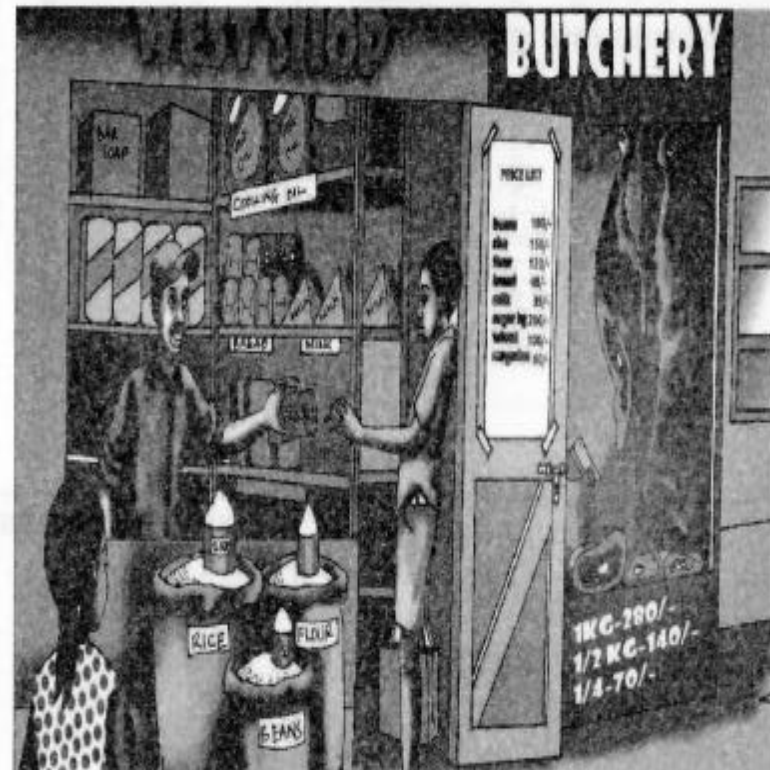

OBSERVE PICTURE THIS SAME USE ANSWER QUESTION 1-11 CORRECT//

1. SIGN BEST DESCRIBE PICTURE (A)
WHICH?



2. YOU MONEY 100/= HAVE/ YOU POSSIBLE
BUY TOMATO HOW - MANY?

- a] 12
- b] 5
- c] 3
- d] 15

3. SIGN BELOW THING PICTURE (A) WHAT?



- a] MOUTH//
- b] RED-STONE//
- c] TOMATO//
- d] MANDAZI//

4. SIGN BELOW WHICH DESCRIBE SKIRT
WOMAN (i)//



5. PICTURE (A) THERE THING (ii) SIGN
WHAT?



6. THING (iii) MAIN USE PICTURE THIS
WHAT?

- a] SUN PROTECT//
- b] RAIN PROTECT//
- c] FOOD KEEP CLEAN//
- d] DIET HAIR AVOID//

7. THING IMPOSSIBLE CATCH PICTURE (A)
WHICH?

- a) SUKUMA-WIKI//
- b) CHARCOAL//
- c) BANANA//
- d) CABBAGE//

8. PICTURE (B) THERE FLOUR SELL MONEY
HOW MUCH?

- a) 150/=
- b) 120/=
- c) 45/=
- d) 280/=

9. BREAD ONE SAME RICE 2 KG MONEY
HOW MUCH?

- a) 195/=
- b) 150/=
- c) 45/=
- d) 185/=

10. THING WHICH BELOW IMPOSSIBLE SHOP
THERE CATCH//

- a) BAR SOAP//
- b) MILK//
- c) OIL//
- d) NAIL//

11. SIGN DIFFERENT BELOW WHICH?

a)



b)



c)



d)



ANSWER QUESTION 12-22 CORRECT//

12. SIGN BELOW MOVEMENT SAME
OTHER NOTHING WHICH?

- a) ENVIRONMENT//
- b) AREA//
- c) MARKET//
- d) PLACE//

13.



SIGN THIS MEAN WHAT?

- a) NIGHT//
- b) SAFE//
- c) LOVE//
- d) BATH//

14.



SIGN ABOVE MEAN WHAT?

- a) ONE//
- b) CORRECT//
- c) YOU//
- d) THERE//

15. SIGN BELONG GROUP THIS NOTHING WHICH?



32

16. SIGN BELOW CORRECT MATCH NOTHING WHICH?

- a) MILK - BOOKSHOP//
- b) MEDICINE - CHEMIST//
- c) MEAT - BUTCHERY//
- d) VEGETABLE - GROCERY//

17. SIGN BELOW CORRECT MATCH NOTHING WHICH?

- a) COACH - PLAYER//
- b) PLOT - PASSENGER//
- c) TEACHER - STUDENT//
- d) POLICE - PATIENT//

18. CORRECT WAY SIGN TIME BELOW WHICH?



- a) THREE POINT THIRTY//
- b) TIME THREE HALF HOUR//
- c) THREE HOUR MINUTE THIRTY//
- d) TIME HOUR THREE MINUTE THIRTY//

19. CORRECT WAY SIGN DATE BELOW WHICH?

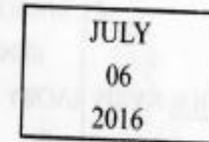

- a) SIX SEVEN TWENTY SIXTEEN//
- b) DATE SIX MONTH SEVEN YEAR TWENTY SIXTEEN//
- c) DAY SIX MONTH SEVEN YEAR TWENTY SIXTEEN//
- d) TWENTY SIXTEEN JULY SIX//

20. SENTENCE CORRECT TIME SHOW ACTION HAPPEN PRESENT WHICH?

- a) KENYA PEACE FULL NOW//
- b) AGO KENYA PEACE FULL//
- c) TOMORROW KENYA PEACE FULL//
- d) KENYA PEACE FULL ALWAYS//

21. SENTENCE CORRECT TIME SHOW ACTION HAPPEN ALWAYS WHICH?

- a) YESTERDAY RAIN RAIN ME MAIZE PLANT//
- b) EVERY TIME RAIN RAIN START/ ME MAIZE PLANT//
- c) NOW RAIN RAIN ME MAIZE PLANT//
- d) JANUARY LAST RAIN RAIN ME MAIZE PLANT//

22. SENTENCE PUNCTUATE CORRECT
WHICH?

- a) ME LOVE KENYA WHY COUNTRY BEAUTIFUL//
- b) ME LOVE KENYA WHY/COUNTRY BEAUTIFUL//
- c) ME LOVE KENYA/WHY/COUNTRY BEAUTIFUL//
- d) ME LOVE KENYA/WHY/COUNTRY BEAUTIFUL//

READ STORY BELOW WELL/USE STORY
THIS ANSWER QUESTION 23-31
CORRECT//

ALI OLD YEAR 74 NOW/WIFE HIS NAME S-A-R-A YEAR 70 BUT STRONG// BOTH CHILD CHILD THREE HAVE/ NAME JOHN/P-E-T-E-R/J-U-M-A// J-O-H-N CHILD TWO P-A-U-L SAME C-A-R-O// P-E-T-E-R CHILD TWO HAVE/ M-E-R-C-Y SAME N-E-L-L-Y//J-U-M-A CHILD THREE HAVE M-A-R-Y/A-D-A-M/T-O-M// ALL LIVE TOGETHER COMPOUND BIG HOUSE DIFFERENT DIFFERENT//CHILD ALL LOVE PLAY SAME EAT TOGETHER ALWAYS//

23. PEOPLE TWO CHILD CHILD TWO EACH
EACH HAVE WHO?

- a) A-L-I/S-A-R-A-H//
- b) J-O-H-N/P-E-T-E-R//
- c) J-U-M-A/P-E-T-E-R//
- d) J-O-H-N/J-U-M-A//

24. PEOPLE TWO CHILD CHILD THREE
EACH EACH HAVE WHO?

- a) SA-R-A / J-O-H-N//
- b) J-U-M-A / P-E-T-E-R//
- c) J-O-H-N / P-E-T-E-R
- d) A-L-I / J-U-M-A//

25. PERSON WHO CHILD BOY HAVE
NOTHING WHO?

- a) A-L-I//
- b) P-E-T-E-R//
- c) J-U-M-A//
- d) J-O-H-N//

26. MARY RELATION CA-R-O WHICH?

- a) COUSIN//
- b) SISTER//
- c) AUNT//
- d) MOTHER//

27. P-E-T-E-R /A-D-A-M RELATION WHAT?

- a) UNCLE//
- b) BROTHER//
- c) NEPHEW//
- d) COUSIN//

28. GRANDPARENT N-E-L-L-Y WHO?

- a) P-E-T-E-R//
- b) J-O-H-N//
- c) J-U-M-A//
- d) S-A-R-A//

29. A-L-I GRAND-CHILD HAVE HOW MANY?

- a) 07//
- b) 06//
- c) 03//
- d) 10//

30. PERSON CHILD GIRL HAVE NOTHING
WHO?

- a) P-E-T-E-R//
- b) J-O-H-N//
- c) J-U-M-A//
- d) A-L-I//

31. A-L-I/S-A-R-A AGE DIFFERENT WHAT?

- a) 74//
- b) 04//
- c) 70//
- d) 14//

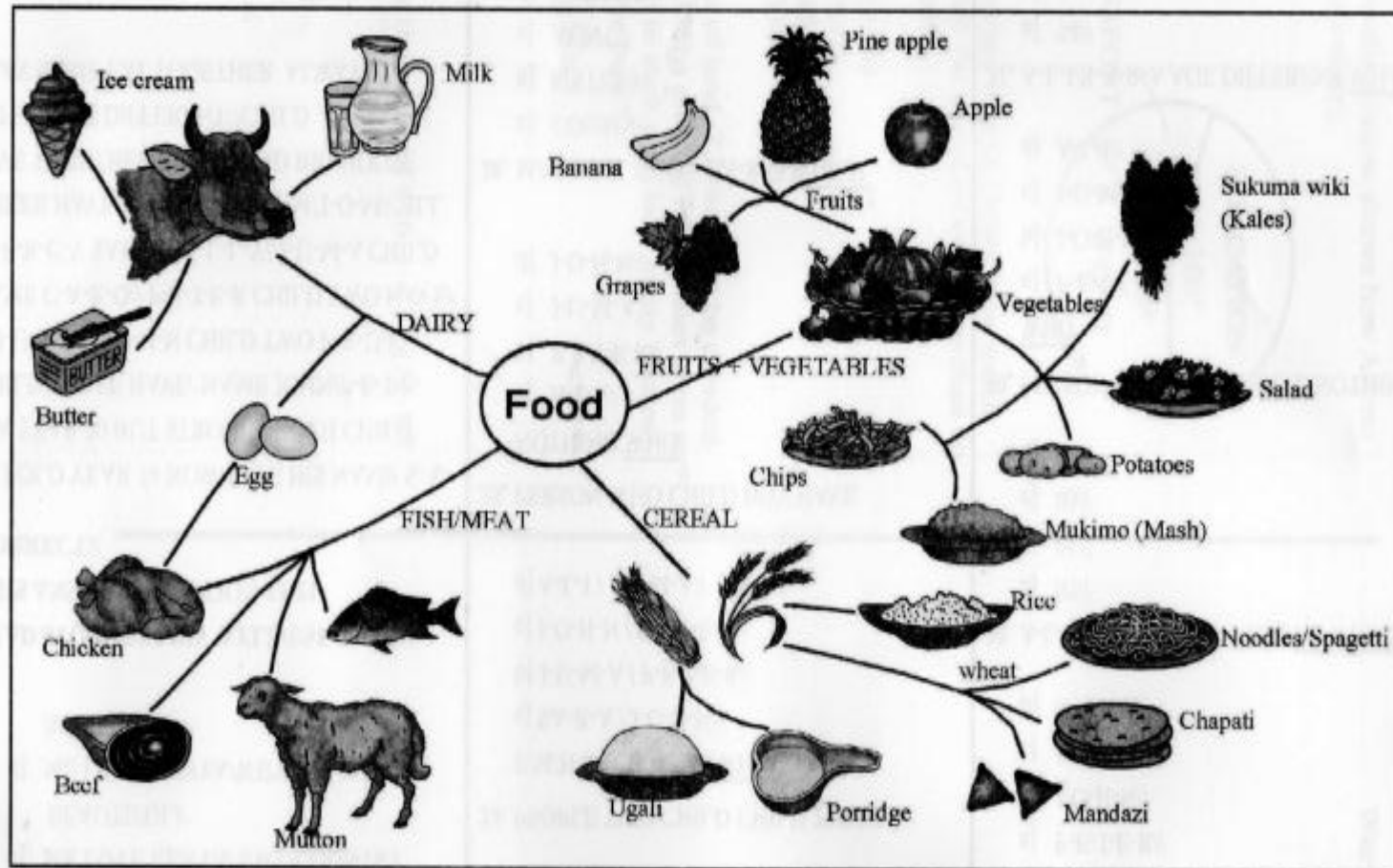

OBSERVE PICTURE THIS SAME USE ANSWER QUESTION 32-40 CORRECT//

32. SENTENCE BELOW TRUE NOTHING

PICTURE THIS WHICH?

- a) PINEAPPLE/GRAPE GROUP SAME//
- b) FISH MEAT PRODUCE ONLY//
- c) COW MILK PRODUCE//
- d) SHEEP EGG PRODUCE//

33. PICTURE THERE GROUP FOOD HOW

MANY //

- a) 1
- b) 3
- c) 4
- d) 5

34. SENTENCE TRUE FOOD THERE WHICH?

- a) SUKUMA/CABBAGE GROUP DIFFERENT//
- b) CHIPS/MUKIMO USE POTATO MAKE//
- c) SHEEP MILK PRODUCE//
- d) COW SPAGETTI PRODUCE//

35. FOOD WHICH IMPOSSIBLE CATCH FROM COW//

- a) ICE CREAM
- b) BUTTER
- c) MILK
- d) MUTTON

36. FOOD CORRECT GROUP HAVE CEREAL

WHICH?

- a) WHEAT/MAIZE//
- b) MAIZE/CHIPS//
- c) WHEAT/GRAPE//
- d) WHEAT/PROTEIN//

37. PICTURE THIS HELP YOU/

- a) SEE FOOD GROW HOW//
- b) UNDERSTAND FOOD GROUP DIFFERENT DIFFERENT//
- c) HOW FOOD COOK WELL//
- d) UNDERSTAND WHY FOOD SOME IMPORTANT NOTHING//

38. FROM PICTURE THIS MEAL BALANCE

WELL WHICH?

- a) NOODLE + CABBAGE + BEEF + ICE CREAM//
- b) FISH + EGG + RICE + ICE CREAM + MILK//
- c) BANANA + CHIPS + CABBAGE + APPLE//
- d) RICE + MUTTON + CHICKEN + MILK//

39. PICTURE THERE/ANIMAL PLACE LIVE

DIFFERENT WHICH?

- a) CHICKEN
- b) COW
- c) FISH//
- d) SHEEP

40. THING NAME BUTTER USE HOW?

- a) COW EAT//
- b) BREAD APPLY//
- c) MEAT MAKE//
- d) FISH EAT //

STORY BELOW READ/ANSWER

QUESTION 41-50 CORRECT//

CHILD CHILD MANY HAVE IMAGINATION
BIG/SOME POSSIBLE TELL STORY
NICE SWEET//THIS IMPORTANT TRUE/
WHY/POSSIBLE HELP CHILD LEARN
COMMUNICATE WELL WELL// BUT ALSO
CHILD THIS POSSIBLE CHEAT A LOT//

TIME CHILD CHEAT/ADULT PEOPLE
POSSIBLE BELIEVE THEM// POSSIBLE THIS
LIE BRING PROBLEM BIG FUTURE//CHILD
USE FACE SHOW EMOTION DIFFERENT/THIS
MAKE ADULT BELIEVE EASY//EXAMPLE/
IF CHILD WANT GO SCHOOL NOTHING/
POSSIBLE CHEAT STOMACHACHE OR
HEADACHE HAVE//PARENT THEIR POSSIBLE
TAKE CHILD HOSPITAL SEE DOCTOR//IF
CHILD CONTINUE CHEAT SICK/DOCTOR
GIVE CHILD MEDICINE WHICH POSSIBLE
BODY NEED NOTHING//THIS MAKE BODY
BREAK SICK MORE//

PARENT ALL MUST HELP CHILD
UNDERSTAND WHY CHEAT GOOD
NOTHING//PARENT POSSIBLE EXPLAIN
CHILD HOW IMPORTANT TELL TRUTH
ALWAYS/ BUT ALSO IMPORTANT HAVE
STORY IMAGINATION GOOD//PARENT ALL
MUST PLAY GAME DIFFERENT DIFFERENT
TOGETHER CHILD THEIR/GAME GAME
THESE POSSIBLE HELP CHILD LEARN TIME
CHEAT BAD BAD// IMPORTANT CHILD ALL
LEARN HOW TIME CHEAT POSSIBLE AFFECT

PEOPLE OTHER//TIME SCHOOL THERE /
IF CHILD ONE CHEAT POSSIBLE FRIEND
HIS SUFFER OR TEACHER PUNISH // TIME
EXAM IMPORTANT AVOID CHEAT/EXAM
HELP TEACHER KNOW TOPIC DIFFERENT
STUDENT UNDERSTAND WELL NOTHING
// TIME STUDENT CHEAT EXAM THERE
/ IMPOSSIBLE TEACHER KNOW HELP
STUDENT HOW //

**41. IMAGINATION IMPORTANT FOR CHILD
HOW?**

- a] HELP CHILD USE EMOTION WELL//
- b] HELP CHILD STORY SWEET TELL//
- c] CHILD USE IMAGINATION AVOID
PROBLEM//
- d] CHILD USE LEARN COMMUNICATE//

**42. POSSIBLE CHILD USE WRONG WAY
IMAGINATION HOW?**

- a] TELL STORY NICE//
- b] CHEAT A LOT//
- c] COMMUNICATE WELL NOTHING//
PROBLEM//
- d] COMMUNICATE LEARN WELL//

43. EASY CHILD CHEAT ADULT HOW?

- a] COMMUNICATE WELL//
- b] STORY SWEET TELL//
- c] FACE USE EMOTION SHOW//
- d] PLAY GAME TOGETHER//

**44. FROM STORY THIS WAY POSSIBLE
CHEAT NOTHING WHICH?**

- a] STORY IMAGINE TELL//
- b] EXAM DO//
- c] PARENT GAME PLAY//
- d] TEACHER STUDENT REPORT//

**45. REASON CHILD CHEAT NOTHING
WHICH?**

- a] WANT TO GO SCHOOL NOTHING //
- b] AVOID TROUBLE SCHOOL //
- c] WANT PASS EXAM WELL //
- d] AVOID DOCTOR SEE //

46. STORY THIS ADVISE PARENT ALL WHAT?

- a] HELP CHILD HOSPITAL GO TIME
CHEAT //
- b] HELP CHILD UNDERSTAND
DANGER TIME CHEAT //
- c] STOP CHILD IMAGINE STORY
TELL //
- d] STOP CHILD HOSPITAL GO ALWAYS //

47. WAY ONE POSSIBLE PARENT USE HELP
CHILD TELL TRUTH ALWAYS
WHICH?

- a] PLAY GAME DIFFERENT TOGETHER
CHILD //
- b] FORCE SCHOOL GO ALWAYS //
- c] IGNORE STORY CHILD TELL ALWAYS //
- d] REPORT CHILD TEACHER //

48. FROM STORY THIS WAY SHOW CHEAT
GOOD NOTHING WHICH?

- a] AFFECT SELF IF CHEAT SICK/
MEDICINE BODY BREAK//
- b] IMPOSSIBLE PARENT HELP YOU
WELL//
- c] IMPOSSIBLE TEACHER HELP YOU
CLASS WELL//
- d] AFFECT OTHER PUNISHMENT
ESCAPE//

49. WORD OTHER MEAN CHEAT STORY
THIS WHICH?

- a] PLAY//
- b] JOKE//
- c] LIE//
- d] IMAGINE//

50. FROM STORY THIS/POSSIBLE YOU
ADVISE FRIEND SCHOOL WHAT?

- a] AVOID CHEAT PARENT TEACHER
SAME DOCTOR SOMETIME//
- b] AVOID PLAY PARENT GAME//
- c] CHEAT POSSIBLE SAVE YOU//
- d] CHEAT POSSIBLE AFFECT YOU/
AVOID//

THE KENYA NATIONAL EXAMINATIONS COUNCIL



KCPE 2017

KENYAN SIGN LANGUAGE SECTION B: COMPOSITION

Time: 40 minutes

INDEX NUMBER YOUR	
NAME YOUR	
NAME SCHOOL YOUR	

INSTRUCTION INSTRUCTION BELOW READ CAREFULLY//

1. NAME YOUR WRITE/INDEX NUMBER YOUR SAME NAME SCHOOL YOUR WRITE SPACE ABOVE//
2. PAPER THIS OPEN PICTURE PICTURE THERE OBSERVE WELL THEN COMPOSITION WRITE/



907502S

PAPER THIS PAGE PAGE 5 HAVE//

© 2017 The Kenya National Examinations Council



PAGE TURN

10.0 KENYAN SIGN LANGUAGE SECTION B: COMPOSITION

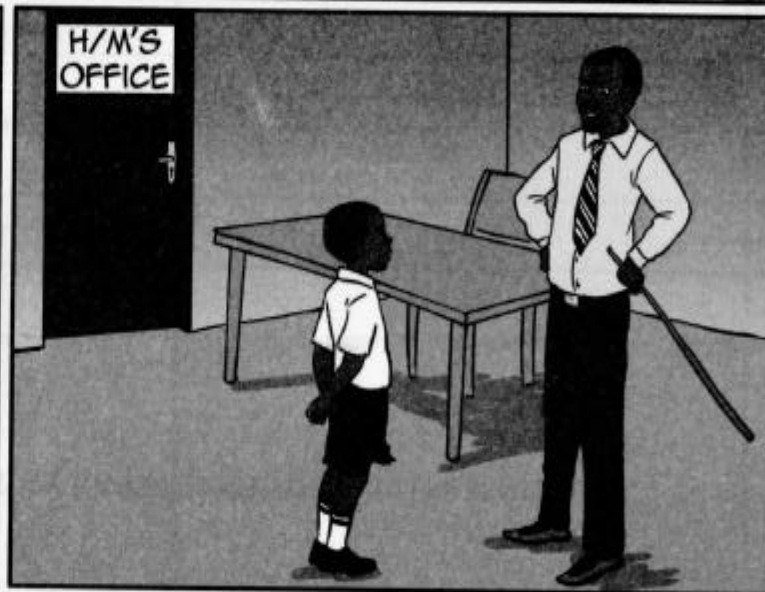
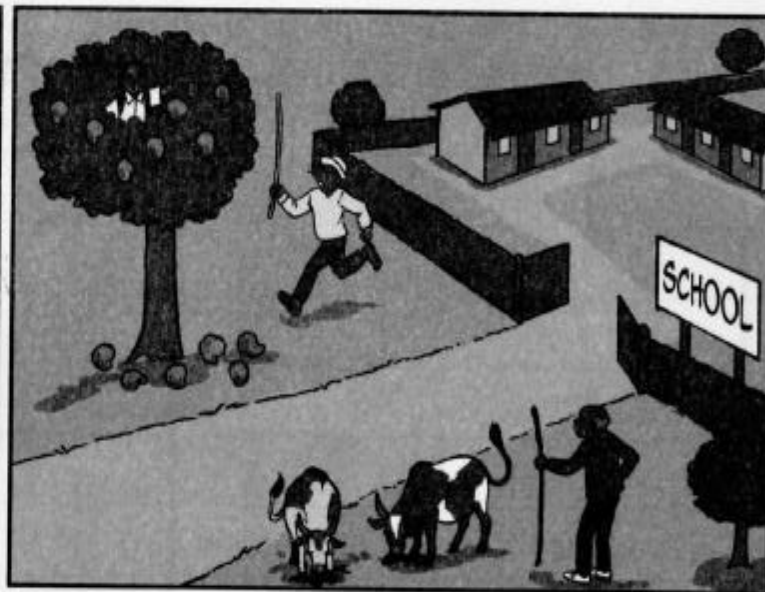
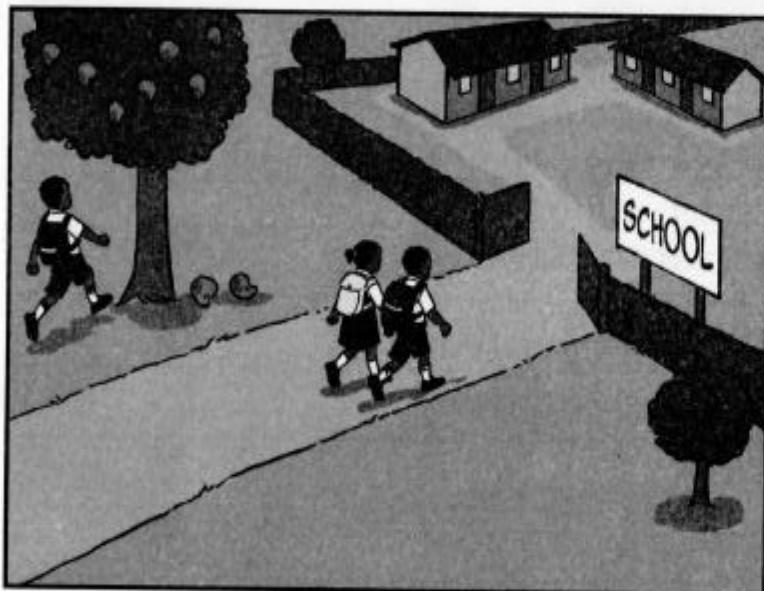

TIME 40 MINUTE USE OBSERVE PICTURE PICTURE THERE STORY WRITE// STORY YOUR END USE SENTENCE. . .

..... ME LEARN FINISH/REPEAT SAME NEVER//